

**LATERAL TERMINATION:**

LATERAL SHALL TERMINATE 6" FROM THE RIGHT-OF-WAY LINE UNLESS SHOWN OTHERWISE ON THE DRAWINGS. TERMINATION DEPTH SHALL PROVIDE 4'-0" MIN. COVER, BUT NOT LOWER THAN THE ADJACENT SANITARY SEWER MAIN. RISER PIPE SHALL BE INSTALLED AS NECESSARY TO TERMINATE LATERAL AT THE APPROPRIATE GRADE TO SERVICE LOWEST BUILDING LEVEL.

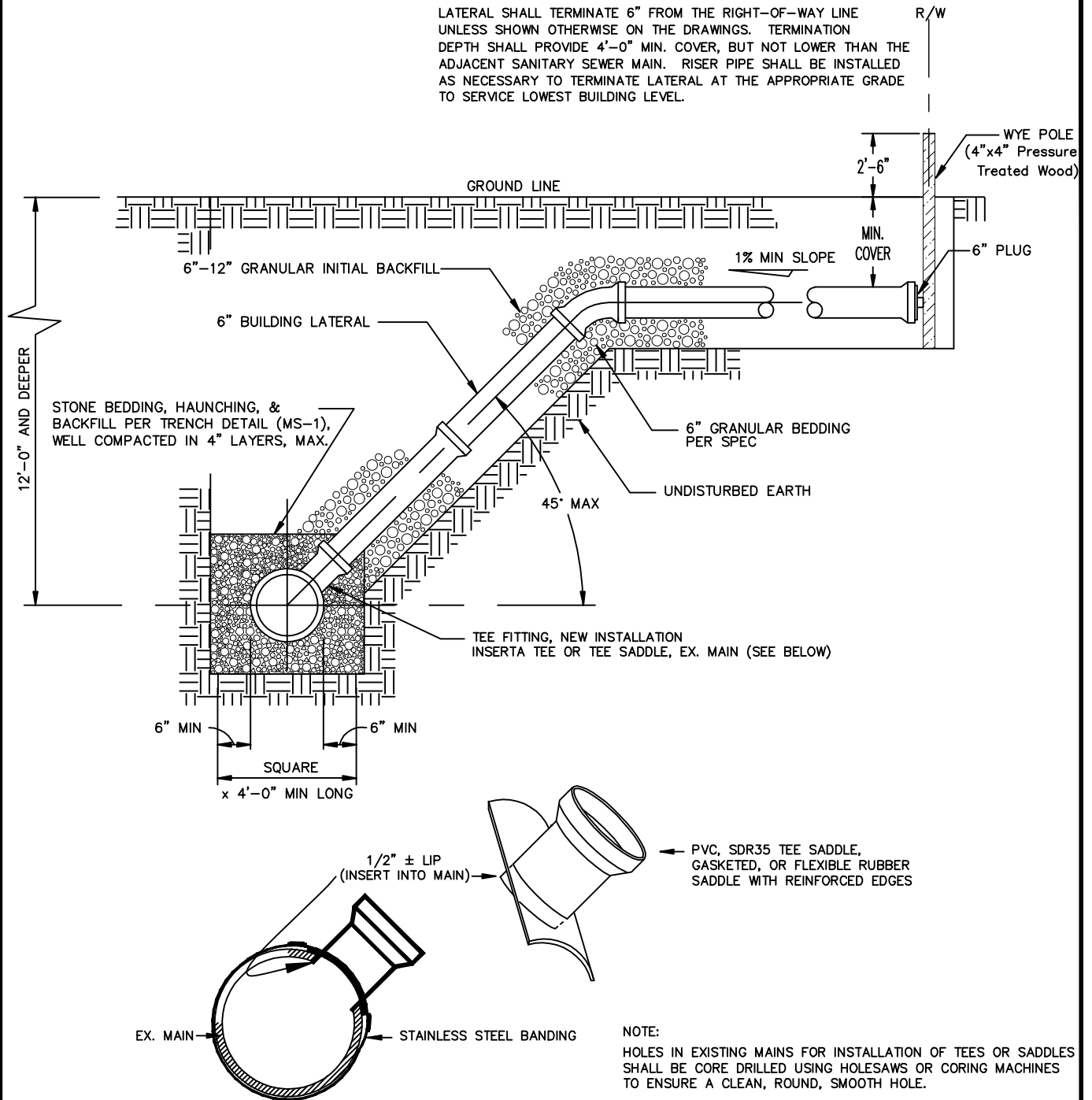

**NOTE 1:** THIS DETAIL IS VALID ONLY WHEN USED AS PRESENTED HERE, WITHOUT CHANGES, AND IN CONJUNCTION WITH ANY GENERAL NOTES AND/OR OTHER DETAILS WHICH MAY APPLY. ANY CHANGES TO THIS DETAIL SHALL FIRST BE SUBMITTED TO AND APPROVED BY THE CITY ENGINEER.

**NOTE 2:** BEFORE ANY EXCAVATING, CALL THE FOLLOWING NUMBERS AT LEAST 48 HOURS IN ADVANCE: O.U.P.S. @ (800) 362-2764 AND O.A.G.P.U.P.S. @ (800) 925-0988.

**City of Wooster : Division of Engineering**  
 538 N. Market Street Wooster, Ohio 44601  
 Phone: (330) 263-5234 Fax: (330) 263-5247  
 Joel Montgomery, P.E.  
 City Engineer

NO.	DATE	REVISION
1	7/17/01	LAT. TERMINATION DEPTH
2	10/11/01	BEDDING & BACKFILL NOTE
3	12/10/03	REVISED SADDLE
4	9/30/06	REMOVED WYE FITTINGS

**DEEP LATERAL CONNECTION**

CAD FILE: ENGINEERING STANDARDS\SS-5.DWG SHEET: **SS-5.0**

DRWN BY: AJM	APPRD BY: EPO	ISSUE DATE: 11/06/00	SCALE: NONE
--------------	---------------	----------------------	-------------